WRTH BARGRAPH FREQUENCY GUIDE

kHz	Station	Site	kW
6214	*R. Amor de Dios, La Paz*	BOL	
6215	*R. Baluarte, Puerto Iguazú*	ARG	0.5
6220	Family Radio Worldwide	huw	100
6225	Bible Voice Broadcasting (BVB)	alm	200
	Bible Voice Broadcasting (BVB)	alm	200
	Bible Voice Broadcasting (BVB)	alm	200
	Deutsche Welle	kch	300
	Family Radio Worldwide	mey	100
	Family Radio Worldwide	mey	250
	RTÉ Radio Worldwide	mey	100
6230	Family Radio Worldwide	pao	100
6235	Radio Pakistan	isl	100
6240	Family Radio Worldwide	pao	100
	Radio PMR	kch	500
	Radio PMR	kch	500
	Voice of Freedom	tac	100
6250	Pyongyang Broadcasting Stn.	pyo	50
	Rdif Guinea Ecuatorial, Malabo	GNE	20
6260	CVC The Voice Asia	tac	100
6270	Radio Cairo	abz	250
	Radio Cairo	abz	250
6275	Voice of Wilderness	dsb	200
6280	All India Radio (AIR)	bgl	500
	Family Radio Worldwide	tsh	300
	Sound of Hope Radio Int.	tsh	300
6285	Voice of Korea	kuj	200
6297	Radio Nacional de la RASD	rbn	20
	Radio Nacional de la RASD	rbn	20
6348	Echo of Hope (VOH)	hwa	100
6400	Pyongyang Broadcasting Stn.	kng	50
6518	Voice of the People	goy	50
6585	*R. Nueva Esperanza, El Alto*	BOL	
6600	Voice of the People	goy	50
6875	Family Radio Worldwide	yfr	100
	Radio Taiwan International	yfr	100
6885	Family Radio Worldwide	yfr	100
6890	Family Radio Worldwide	yfr	100
	Family Radio Worldwide	yfr	100
	Family Radio Worldwide	yfr	100
	R. Fana, Addis Ababa	ETH	10
	Radio Taiwan International	yfr	100
6915	Family Radio Worldwide	yfr	100
	R. Hage Somalia, Galkayo	SOM	0.5

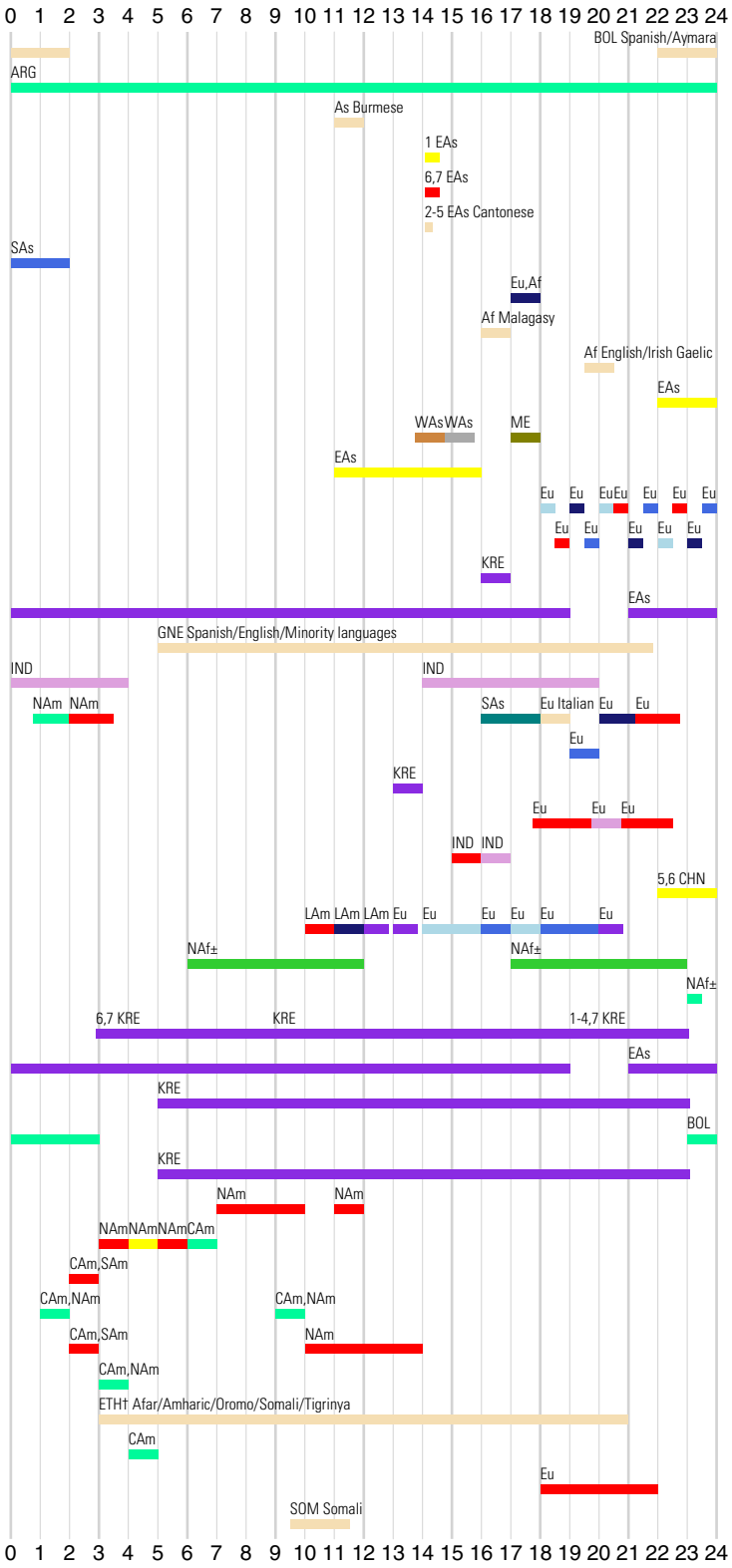

Arabic *Chinese* *Dari* *English* *Farsi* *French* *German* *Hindi*
Korean *Mandarin* *Pashto* *Russian* *Spanish* *Urdu* *Other*